

مسقط علوي للخران

## PROJECT

## TEAM

## DRAWING DETAILS:



acted

15FYR  
Al-Dhaalee

Designed By:

FYR TECHNICAL TEAM

Checked and Approved By:

PROJECT OFFICER

Drawing Name:

Water Tank  
50m<sup>3</sup>

Site Name:

Qatabah

Drawing Number:

3-1

Drawing Date:

01/03/2026

Drawing Rev.:

A.001

مقطع طولي للخرزان

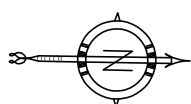

A ————— A

Reinforcement concrete 17cm thick.  
بالاطلة الخرزان بسماكة 17 سم

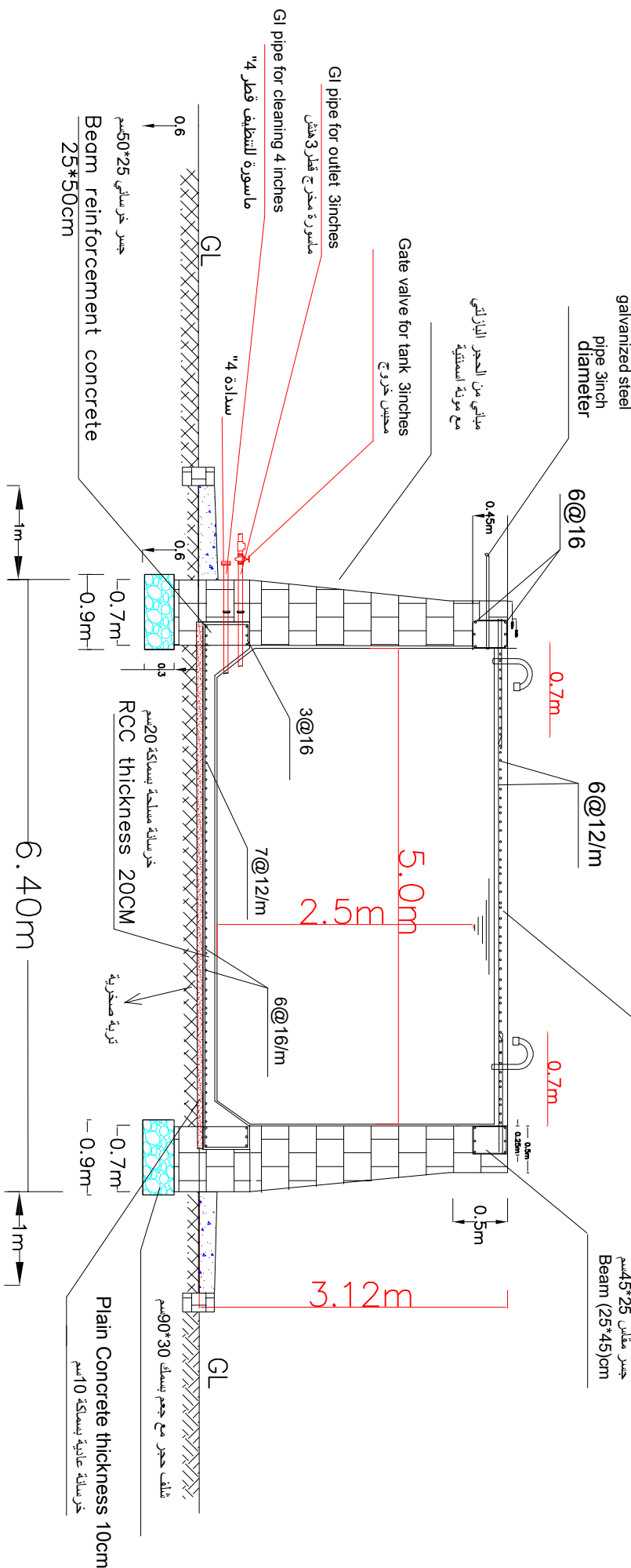

PROJECT

TEAM

DRAWING DETAILS:

15FYR

Al-Dhaalee

Designed By:

FYR TECHNICAL TEAM

Checked and Approved By:

PROJECT OFFICER

Drawing Name:

Water Tank  
50m3

Site Name:

Qaatabah

Drawing Number:

3-2

Drawing Date:

01/03/2026

Drawing Rev.:

A.001



acted

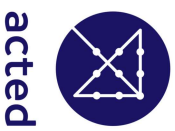
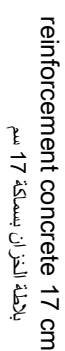

## DRAWING DETAILS:

A.001

مقطع تفصيلي لفتحة الباب في السقف

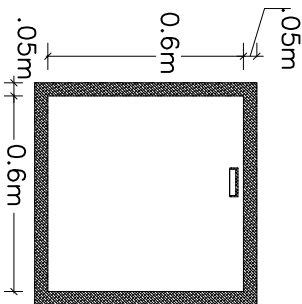
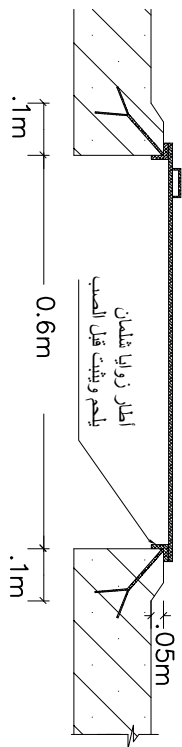

تفاصيل فتحة السقف

علوي وسفلي 2 قطر 12

علوي وسفلي 2 قطر 12

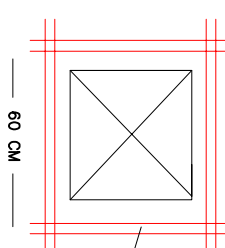

تفاصيل حديد تسليح فتحة السقف

انبوب اقنوية قطر 3 دنتش جديد

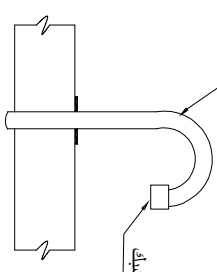

تفاصيل انبوب التهوية



acted

PROJECT

TEAM

DRAWING DETAILS:

15FYR

Al-Dhaalee

Designed By:

FYR TECHNICAL TEAM

Checked and Approved By:

PROJECT OFFICER

Drawing Name:

Water Tank  
50m3

Site Name:

Qaatabah

Drawing Number:

3-4

Drawing Date:

01/03/2026

Drawing Rev.:

A.001